

BRETTON RIDGE SUBDIVISION NO. 4A

SHEET 3 OF 3

SCALE 1" = 50'

JULY, 1965

ALEX KANAREFF & ASSOCIATES

Alexander Kanareff
ALEXANDER KANAREFF REGISTERED SURVEYOR #4446
5069 MALL, GREAT NORTHERN SHOPPING CENTER, N. OLMSTED

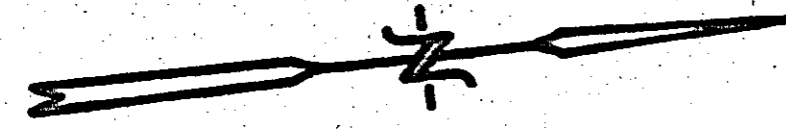
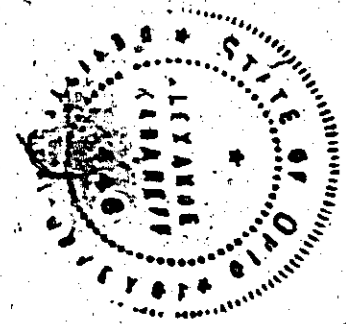

MARIE P. BENUSKA
V. 0005 PIGS
N. 00° 41' 55" E.

TEMPORARY STREET EASEMENT
UNTIL WELLINGTON DRIVE IS
EXTENDED WESTERLY.

FRANCIS M. BREITSCH
234-17-9
1306.12

FRANK KUBES
234-17-10

ROMAN MORRIS
234-17-7

THOMAS BARYLSKI
234-17-6

TEMPORARY STREET EASEMENT
UNTIL WESTMINSTER DRIVE
IS EXTENDED WESTERLY.

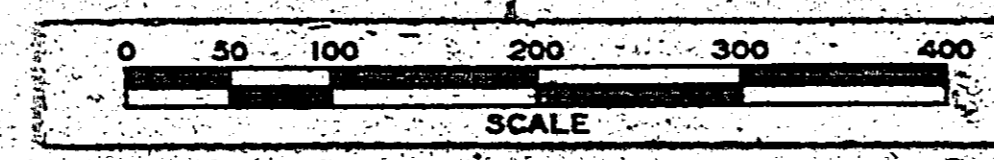
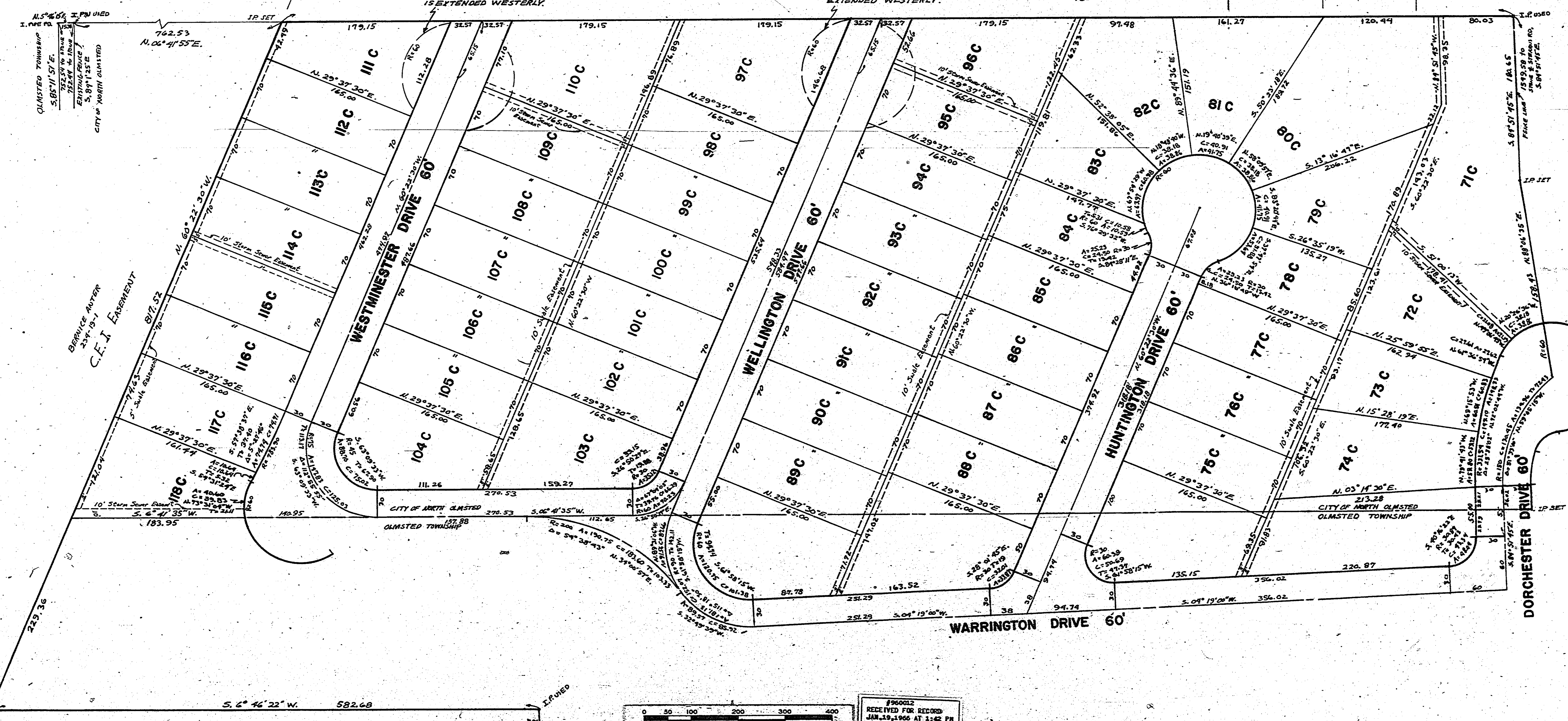

#960012
RECEIVED FOR RECORD
JUL 19 1965 AT 1:42 PM
FEE FOR RECORD \$24.15
MARK McELROY, RECORDER

54